

The Forester

December 2020 & January 2021

*Merry
Christmas*



The Parish Magazine of Challock and Molash, delivered to all homes in the two villages.

Talking your language...

- ◀ Residential Conveyancing
- ◀ Disputes and Court Claims
- ◀ Commercial Property & Business Services
- ◀ Employment Law
- ◀ Wills, Estates and Inheritance Tax
- ◀ Divorce
- ◀ French Property
- ◀ Family Law/Child Protection

OFFICES IN ASHFORD, HYTHE & CRANBROOK

All enquiries to:

01233 665544

Email: enquiries@kingsfords.net

www.kingsfords-solicitors.com

**Covid
Compliant**

THE HALFWAYHOUSE

01233 740258 CHALLOCK

**Full Menu
Takeaway**

Here comes Christmas and we hope by the time you see this we will be preparing to reopen on 3rd December for a truly festive season

Christmas Menu now available until 24th Dec, book early to avoid disappointment.

**Outdoor Pizza Oven and Bar open for
Pizza and Burgers
12noon - 8pm Wed-Sat**

**Steak Night Every Friday -
£35 per couple
2 steaks & a glass of wine
or/and a bottle of beer**

Back by popular demand
on Saturdays 9am - 4pm
ALL DAY BREAKFASTS

Book now in our restaurant, open with a full à la carte menu. **Sunday Roasts from £13.95, for children under 12 £8.00** (includes main & pudding, juice or cordial)
Order online @ www.halfwayhousechallock.co.uk Please speak to Sammy for any further details or contact her on sammyhalfwayhouse@outlook.com

All items subject to COVID 19 restrictions being lifted - takeaways not affected.

Seniors Lunchtime Discounted Menu (Monday to Friday)

**Exciting New Coffee
Menu out now, superb
variety of fun flavours**

**Function room now
available for Weddings,
Funerals, Parties etc.**

**Order online
or by
Phone**

**Pizzas &
Burgers**



The Forester

In this Issue



**December
2020 &
January 2021**

New This issue

Welcome to the December issue of the Forester, the parish magazine for Challock & Molash.

The First thing I want to say is to wish all our readers
A Very Merry Christmas and a Happy New Year

The winner of the **Sudoku Prize Draw** competition this month is Sara Martin. This month's Sudoku puzzle is on page 26, the solution to last month's puzzle is on page 11.

As there are no events going on due to the lockdown there is not a current events list (it would be very short).

What a year it has been! I hope you and your families are well in these trying times. At least there now looks to be some light at the end of the tunnel. Hopefully in next years Christmas edition we will be talking about village events again

On a more serious note there is no Mick's Computer Chat this month as I had a leaflet from the World Health Organisation that I thought important and no room anywhere to put it. So go to page 49 for the information on all the Covid-19 symptoms you need to look out for.

I am always interested in any articles, poems or stories. Please just send them to the email address below.

Thank You

Mick Maidens (Editor)

Email: forester@challock.org.uk

Merry Christmas	1
Mobile Library Service	4
Kent Community Foundation	4
Kent Together	5
People Self Isolating	15
Merry Christmas The Forester	17
Extracts from The Forester 1963	21
William Oure Charity	23
When to give a Hedgehog Help	28
Give a 'Hog a Home	29
Scoop That Poop - Dog Mess	33
Ashford Lifeline	37
Telling the Bees	41
Self-Isolating contacts	43
Protect Yourself and Others	45
Covid-19 Scams & Guidance	45
Census 2021	47
Covid-19 Symptoms	49

Regular Features

What's On Methodist Chapel	5
Friends of Kings Wood	5
The Forge Letter	6
Village PC Contacts	7
Church Services	7
Challock Oil Syndicate	10
Nature Notes	23
Challock Parish Clerk	23
Police Contacts	25
Competition Sudoku	26
Parish Council Minutes	26
Challock Parish News	30
Challock Church Events	33
Molash Parish Council Minutes	34
Molash Councillors Contacts	34
Molash Matters	35
All in the Month OfDecember	39
Molash Village Hall	40
Challock Ladies Singing Group	43
The Roaring Twenties Club	43
Royal Air Forces Association	43
Challock Chatter	45
Neighbourhood Watch	47
Puzzle Solutions	48
Mouse Makes	50
Children's Christmas Crossword	51
Puzzles Page	52
Christmas Crossword	53
Church Directory & Contacts	54

Advertisers Index		PPJ Plumbing	22
1:1 Diet	27	Hidden Hair by Rachel	12
A Cowell Autos	12	I've Cracked It! - Dominique	48
A & E Contractors	24	James Plumbing & Heating	10
Ana's Style Mobile Hairdresser	34	John Harvey Artist	42
Challock Village Store	18	KAP Renovations	11
Chilham Feeds	9	Kennington Foot Clinic	20
Chilham Post Office	32	Kent PCs	8
Chimney Sweep Peter Walsh	40	Luci Pollard Ltd Book Keeping	2
Crossroads Motors	38	Kingswood Christmas Trees	19
Dixon & Co	14	KP Decorating	24
East Kent Timber	38	Lady Bakers	14
Foot Health Professional	20	Luci Pollard Ltd Book Keeping	24
Francis Plumbing Solutions	42	Making The Difference	44
Fresh Kent Turkeys	27	Mill House Designs	16
Graham's Garden Services	20	Molash Garage	34
G W Landscaping	56	North Downs Cosmetic Clinic	40
Hobbs Parker	20	P & V Quimby	24
Halfway House	2	Pebbles	46
		Pete Vogel - Tree Care	36
		Phillip S Witts	9
		Phillip S Witts	55
		RE and PE Jordan	16
		RJ Print	32
		Seasoned Logs	14
		Select Property Maintenance	44
		Seniors Helping Seniors	27
		Southern Cesspool Services	22
		S.P. Holmes Groundworks	36
		Stonebridge Accounting	12
		Stuart J Daws	24
		Sudworths Ltd	9
		The Barn Shop	13
		Three Ways	22
		TuBo Furniture	4
		Washday Blues	11
		Yvonne Fernando	11



Bespoke Furniture Design.

Handmade furniture made to order from
locally sourced reclaimed materials

📷 @tubes_and_boards

📘 @tubesnboards

✉ tubesnboards@gmail.com

☎ 07813 627 444

Mobile Library Service

Mobile Library Service stops adjacent to the Chequers, Church Lane on the following dates: Friday, 22nd January 2021 (10.10 am to 10.55 am)

Click & Collect Service only. Telephone **03000 41 31 31** to order library books

Any parishioners who are unable to access the mobile library to contact the Parish Clerk who will be happy to collect and deliver to their homes.

Kent Community Foundation

Kent Community Foundation has a hardship fund running for children with families with complex needs. These are cash grants directly to families who are struggling financially at this current time. KCF can provide cash hardship grants to families direct, at the value of up to £500. This is aimed to help with either buying food or essential items for the home, or just to help pay the bills over the next few months (this excludes council tax/rent arrears). They are currently open for applications. Complete their request form on-line at kentcf.org.uk or call **03000 419292**. It is a 24-hour service.

NOTE: The opinions, beliefs and viewpoints expressed by the various authors of articles and letters published in *The Forester* do not necessarily reflect the opinions, beliefs and viewpoints of the Editor or The Challock Parish Council or official policies of the Challock Parish Council. The editor reserves the right to edit and the right not to print: no reason will be given.

© **Challock Parish Council** **NOTE:** Please see the Copyright Statement and Policy for *The Forester* on the Challock website: www.challock.org.uk/copyright.htm

What's on at The Methodist Chapel?

TUESDAY.

Community Coffee Morning: Every fourth Tuesday of the month 10.30am - 12pm
Get together for a chat and to raise money for good causes. Everyone welcome.

WEDNESDAY.

Pebbles Mother & Baby/Toddler Group: Every Wednesday 9.30 - 11.30am. Songs & play for tots, refreshments and chat for mothers. Contact Pat on 07813 625105.

Roaring Twenties:

1st & 3rd Wednesday of the month. A social club for the over fifties.

SUNDAY.

Service: Every Sunday 10.30am - 11.30am followed by refreshments.

For more information call Mrs Jill Jones on **01233 714610**

Molash Church

New and efficient central heating system now up and running in St. Peter's Church



The Friends of King's Wood

Walks & Events

Please note that the Friends' Walks & Events 2020 are still **suspended** but the woods are **now open** for people to walk in provided they stick to social distancing rules. If you would like to take a nice walk in the woods you can download our leaflets showing the different walks

www.friendsofkingswood.org/downloads

Thank you for your continuing support.

For Enquiries please email

enquiries@friendsofkingswood.org

or Text **07523 203458**.

www.friendsofkingswood.org

KENT TOGETHER

Helpline launched by KCC

A 24 hour helpline has been set up to support vulnerable people in Kent who need urgent help, supplies or medication.

see page 19 for more details



King's Wood Benefice

Challock, Chilham, Crundale, Godmersham and Molash

Christmas Greetings



“...The time came for Mary’s baby to be born; and she gave birth to her first child, a son. She wrapped him in a blanket and laid him in a manger, because there was no room for them at the inn.”

This Christmas season will certainly be different from those that we have experienced in the past, but we can, still, each celebrate the birth of the Christ child in our own way.

Just over 2,000 years ago, God came down to be with us here on earth, in the form of the baby Jesus, to experience exactly what it was like to be one of us. And He didn’t seem to have a very promising start in life either. Born, to a young unmarried Mum, in a stable. Then, Mum, Joseph and the baby become refugees as they flee for their lives.

I don’t know about you, but it sounds a very familiar story – not just the nativity story from the Bible, but the story of so many families who continue to flee for their lives from Syria and other war torn countries around the world. 2,000 years later, but still the same story. So rather than living a life of luxury and wealth, God chose to be one of those who lived on the outside – on the margins.

And how do we respond to those who have been forced to leave everything behind them – just as Mary and Joseph and their baby Jesus had to do? If Mary and Joseph arrived here, how would we greet them? Would we welcome them into our homes, give them food, drink, clothing and shelter – or would we just shut the door in their faces and say “Sorry, no room for the likes of you here!”

So if you can, please consider giving to one of the many Christmas charities that support those who are on their own, have nowhere to live or won’t have a Christmas lunch without our help and support. You may just be able to give someone the Christmas that they will always remember. Jesus, both God and man, born to be our Saviour said: “What you do for the least of these, you do for me.”

One of the hymns we sing each Christmas is “O come, O come Emmanuel”. Emmanuel means “God is with us” and that is my prayer for each and every one of us – and not just for Christmas, but for life.

I wish everyone a very Happy Christmas and Peaceful New Year.

*Yours in Christ
Cathy*

Please Visit the Church Website
www.kingswoodbenefice.co.uk

CHURCH SERVICES – CHALLOCK, MOLASH & METHODIST CHAPEL

December 2020 and January 2021

(All services subject to Churches re-opening and Covid restrictions)

See website: kingswoodbenefice.co.uk

6th December - Advent 2

9.30 AM Holy Communion at Challock Church

13th December - Advent 3 - Also known as Sunday of Joy

9.30 AM Holy Communion (BCP) at Molash Church

10.30 AM Morning Service at Challock Methodist Chapel

20th December - Advent 4

10.30 AM Lay-Led Family Service at Challock Church

24th December - Christmas Eve

10.00 AM The First Communion of Christmas at Challock Church

25th December - Christmas Day

9.30 AM Christmas Day Communion at Molash Church

27th December - Christmas 1

9.30 AM Lay-Led Morning Service at Molash Church (to be confirmed)

10.30 AM Morning Service at Challock Methodist Chapel

3rd January - Christmas 2

9.30 AM Holy Communion at Challock Church

2021

10th January - The Baptism of Christ - Plough Sunday

9.30 AM Holy Communion (BCP) at Molash Church

10.30 AM Morning Service at Challock Methodist Chapel

17th January - Epiphany 2 World Religion Day

10.30 AM Lay-Led Family Service at Challock Church

24th January - Epiphany 3

9.30 AM Lay-Led Morning Service at Molash Church

10.30 AM Morning Service at Challock Methodist Chapel

31st January - Epiphany 4 World Leprosy Day

11.00 AM Fifth Sunday Kings Wood Benefice at venue to be confirmed

Challock Village PC Contact Details



The Police Community Support officer is now Aarron Newell, He he can be contacted either on **101** or email csu.ashford@kent.pnn.police.uk

If I am off duty or away from my phone, please do leave a message and I will contact you on my return.

For future reference if you put your postcode into the bottom of the Kent Police website www.kent.police.uk it will give you details of your local officers.



Local Computer & Laptop Repairs



Fixed Price Computer Service

Return Your Misbehaving Slow PC Back to as it Should Be.

- Remove viruses
- Clean temporary files
- Check hard disk drive
- Repair Internet access
- Remove all types of malware
- Install all Windows Updates
- Fix all email related issues
- Fix Misbehaving Applications

However long it takes fixed cost maximum £150.00

Offer only for servicing carried out at our offices does not include collection or delivery

Merry Christmas

To all our Customers and have a Better 2021



**Computer &
Hard Drive
Data Recovery**



Phone
01233 740306
support@kentpcs.co.uk



Accounts Production Tax Advice & Audits

Sudworths Limited

Chartered Accountants & Honorary Auditors

The Ground Floor Offices, The Mill House, The Mill Business Park
Maidstone Road, Ashford, Kent TN26 1AE

Tel: 01233 740697

Fax: 05601 253080

CHILHAM FEEDS
for all your Animal & Pet needs



Horses, Dogs, Cats, Sheep, Goats, Pigs, Poultry, Rabbits, Birds etc.
Feeds - Bedding - Vitamins - Supplements - Conditioners - Accessories
Wide variety - Friendly service - Reasonable prices - Large Stocks

East Stour Farm, A28 Godmersham, Nr. Chilham, Kent

(Alongside the main A28 Canterbury/Ashford Road – signposted East Stour Farm)

Further Details

Mon – Fri 9am - 5pm Sat 9am - 1pm.

Price List

Tel: (01227) 731159

Specialist in Bespoke Joinery

PHILLIP S WITTS

Cabinet Maker and Joiner

Est. 1980

Handcrafted – Kitchens, Bedroom Furniture, Libraries, Windows and
Cabinets, Bars and Restaurants.

From design to completion – Site survey and planning services.
Professional and experienced craftsmanship.

Telephone :- 01233 740265

Mobile :- 07702 119321



Website:- www.phillipswitts.co.uk

Follow us on Facebook:- www.facebook.com/phillipswitts.co.uk

Lords - Canterbury Road - Challock - Ashford - Kent - TN25 4BB

JAMES PLUMBING & HEATING

ALL ASPECTS OF PLUMBING AND HEATING WORK UNDERTAKEN
BOILER, C/HEATING INSTALLATION, REPAIRS & SERVICE

FULL BATHROOM DESIGN AND INSTALLATION
OVER 25 YEARS EXPERIENCE, FULLY INSURED

FREE ADVICE AND QUOTATIONS
GAS SAFE, OFTEC REGISTERED

TEL: 01233 740521

MOBILE: 07837 408243

Email: jamesandsharon@sky.com



Challock Residents Oil Syndicate

If you wish to join the syndicate or require further information
please contact

Di Sandy on **07895 494851**

or email parishclerkchallockpc@gmail.com

Please see below for your information on forthcoming ordering dates. The oil order will be placed first thing the following Monday morning. Please ensure your oil request reaches us by the dates given. Please send the completed form to C/O Challock Post Office, The Lees, Challock, Ashford, Kent TN25 4BF, email parishclerkchallockpc@gmail.com or leave them at the Post Office.

Please note deliveries will take place up to 2 weeks after the last day for placing an order and that during bad weather orders can take longer to be delivered.

Name			
Address & Contact Details			
Please Tick which date suits you and approximately how many litres would be required. <i>If you would like to join the next order please try to be accurate with the amount required.</i>			
8th January 2021	5th March 2021	16th April 2021	
Litres	Litres	Litres	

Support for your mind and body

Meditation can help you reset and recharge. To support you during these times, Yvonne has created a meditation recording for you to try.

Available **free** or **donations welcome** via a JustGiving page (in support of animal charities).

Just email here for the recording
yvonne@yvonnefernandonlp.co.uk

Yvonne Fernando
NLP Master Practitioner & Life Coach

T : 01233 878474 M: 07968 785714
www.yvonnefernandonlp.co.uk



KAP RENOVATIONS

- INTERNAL RENOVATIONS WORKS
- BATHROOM RENOVATIONS
- KITCHEN FITTING
- TILING SERVICES

Email: kaprenovation@gmail.com

Phone Kyle: 07956 455720

WASHDAY BLUES

Domestic Appliance
Repairs

**WASHING MACHINES
TUMBLE DRIERS
ELECTRIC COOKERS**

DYSON REPAIR SPECIALIST
(Dyson's bought and sold)

Call Gary:

www.washdayblues.co.uk

07958 640152

Or 01233 632329



Last Months Sudoku Solution

6	9	3	7	1	8	2	5	4
2	4	7	3	5	9	8	6	1
8	1	5	6	4	2	3	9	7
1	6	9	2	3	4	7	8	5
7	3	2	1	8	5	6	4	9
5	8	4	9	7	6	1	3	2
9	7	6	4	2	3	5	1	8
3	5	1	8	9	7	4	2	6
4	2	8	5	6	1	9	7	3



www.hiddenhairbyrachel.co.uk

07593 635 311

Small salon based in
Pested Lane
Challock

Free on site parking

Strictly by appointment only

*Skin test required 48 hours prior to
colour appointments*



STONEBRIDGE ACCOUNTING

**Accounts and tax support for
the self employed and small
business**

Tel: 01233 840373

**Day or evening appointments
available**

A. Cowell Autos

**I have moved I am no longer at Charing Hill
Pick Up / Delivery Service Available**

Free Estimates - Personal Service
Private - Commercial - Agricultural.
Mechanical, Electrical and Body Repairs
Servicing and Welding.



Credit/Switch Cards Accepted

Workshop: 01303 813118

Mobile: 07968 529110



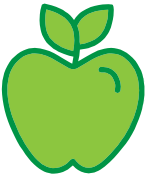

The Barn Shop

Canterbury Road, Challock

Email: paulbarkaway@yahoo.co.uk

Your local Village Shop

Off-Licence, Drinks & Snacks

- Local Wines
- Craft Beers
- Hot & Cold Drinks



- Award Winning Hot Pies
- Sandwiches
- Cold snacks

Home Shopping

We stock all your everyday essentials

- Fresh Bread
- General Household
- Hampers



- Preserves and Cakes
- Locally Sourced Fresh Meat
- Frozen Fish

Plants and Pots

- Hanging Baskets
- Perennials
- Compost



- Summer Bedding & Annuals
- Vegetable Plants
- Christmas Trees

All Types of Fuel

We stock all you need to keep you warm.

- Logs
- Coal
- Instant light heat logs
- Kerosene & Heating Oil



- Kindling
- Firelighters
- Calor Gas



Fresh Local Fruit and Vegetables

Now in are a variety of locally grown Apples and Pears. We also have local Cabbages, English Squash, Sprouts, Parsnips, Swede, Leeks and Romanesco!



Phone Paul on 740237

Opening Hours:

Monday to Friday 8am to 6pm - Saturday 9am to 5pm

Sunday & Bank Holidays 9am to 4pm

Seasoned Logs For Open & Closed Fires

Truck, Half Trailer & Full Trailer Loads

Free Local Delivery

Chestnut Fencing also available
post & rail, posts, tree stakes etc.



Please Call **01233 740330 / 07538 520549**

Taxation & Accountancy Services

Accountancy Services
Accounts Preparation
Sole Traders &
Partnerships
Company Accounts

Self Assessment
Personal Taxation
Business Taxation
Company Taxation
VAT Returns

Company Formation
Company Secretarial

Tax Planning
Business Start-ups

Tel. **07740 721168**

DIXON & CO

ACCOUNTANCY & TAX
SOLUTIONS

andydixon7@outlook.com

**Cats Protection
Canterbury**



www.canterbury.cats.org.uk
enquiries@canterbury.cats.org.uk
Phone: 01227 266 838



*The
Lady Bakers*

Handmade, bespoke cakes

& cup cakes for all occasions:

*Birthdays,
Hen Parties,
Weddings,
Baby Showers,
Christenings,
Christmas
or any celebration*



Contact
Delenda James
in Molash

01233 740627 or 07496 173818
email: info@theladybakers.co.uk

For people who are self-isolating or need support in the present crisis

For anyone in Challock that will be self isolating and need help with posting mail, pick up shopping, urgent supplies or a friendly chat on the phone just call the clerk **Di Sandy on 07895 494851** or email parishclerkchallockpc@gmail.com

Challock Post Office Stores and **The Barn Shop** are able to deliver basic supplies to parishioners in the village who are self isolating.

Please call Andrew at Challock Post Office on 740313 or

Paul at The Barn Shop on 740237 or email paulbarkaway@yahoo.co.uk.

Coronavirus is contagious. Please take every precaution to ensure you are spreading only kindness. Avoid physical contact (2 m distance) or if unable to do so wear a mask. Wash your hands regularly.

Items should be left on your doorstep.

You're not alone Challock.

Please pass on this message to anyone who is not on Facebook.

Halfway House Challock

Outdoor Pizza Oven and Bar opens from 1st August, Pizzas and Burgers to takeaway. Our full takeaway menu can be found online on our website:

www.halfwayhousechallock.co.uk

Please see our full advert on page 2. Thank you for your continued support during this difficult time!

01233 740258

Perry Court Farm.

Perry Court Farm will accept email orders which include your phone number, so they can call you for payment. You then drop in to collect. They may need to limit certain items as they run out, eg: eggs, milk, bread and flour, but they have plenty of veg and fruit. They also do a veg box. Email: perrycourt.farm@btconnect.com

www.perrycourtfarm.co.uk

01233 812302

Stour Valley Game

Stour Valley Game is now open Tuesday to Saturday. As well as game they have chicken, beef, pork and lamb.

Give them a call if you need delivery, Darren will be happy to help.

07504 693989

The George, Molash

The George restaurant and Bar in Molash is Open and still doing a Take Away service. All menus are on Facebook and updated daily.

<https://www.facebook.com/thegeorgerestaurantmolash/>

01233 740323

The Spice of Bengal

Restaurant is now only open on Thursday, Friday, Saturday & Sunday

However we will remain open for takeaway orders from 6:00pm to 9:30pm everyday

www.facebook.com/392902614404112/

01233 712286

MILL HOUSE DESIGNS

Curtains, Fabric's, Blinds.

All bespoke, made to measure, soft furnishings.

Choose from our wide range of fabrics brought to you for a free home consultation.

Please ring for an appointment **01233 720327**

sandie@millhousedesigns.net

www.millhousedesigns.net

Remember, we come to you.

Tell Us What You Think!

Do you have a comment to make on life in Challock or Molash?

Want something done? Write to The Editor, The Forester, and either leave it at the **Post Office in Challock** or email it to forester@challock.org.uk

Letters may be published in the following Forester.

We reserve the right to edit letters or use only an extract dependant on space or content.

RE and PE Jordan - Agricultural Engineering

Pedestrian lawnmowers - £95 plus parts

Ride-on lawnmowers - £180 plus parts

Cylinder/gang mowers - Please phone for quote

FREE collection and delivery in the Parishes of Challock and Molash.

Tel: 07980 973043

or 01233 740155



Other farm and garden equipment serviced (except chainsaws)

Also available, Man & Machine - for wood processing - £45/hour (*including travelling time*) Timber Haulage @ £285 / day road to track, road haulage phone for quote.

Hillibus Farm, Faversham Road, Challock TN25 4BG

repe.jordan@gmail.com

A Merry Christmas and a Happy New Year

From the whole team behind the production of

The Forester

Printing

Ashford Borough Council print room

Administration and Collection from printers

Di Sandy

Splitting Foresters for distribution

Jean McDermott

Distribution

Notifying all of the distributors that their bundles are ready for collection

Jean McDermott

Distributors

Pat Harvey

Jean McDermott

Younus Sait

Jim Watson

Sue Ashby

Pat Miles

Julia Phebey

Pam Perry

Clare Hook

Angela Puxted

Annabel Burden

Diane Ashworth

Paul Lowe

Sarah Williams



Di Sandy

Rosemary McGill

Shirley Saunders

Tony Dodd

Steve Winpenny

Ray Loftus

And a Special Thank You to

The Barn Shop

For letting us to use them as a Distribution Point

Challock and Molash Parish Councils pay for production and printing
Challock has 420 copies and Molash 110 copies

Not forgetting all the people who send in articles & the advertisers of course.

and a BIG Thank You from

Mick and Sue Maidens

The Editorial Team

Challock Village Store

Newsagent and Convenience Store

(established 1947)



For the Latest
information
please see
Challock
Chatter
on
Facebook

EDIBLE: -

Our store is well-stocked with groceries whether you need tinned food, frozen food, ice cream, dairy, soft drinks, fresh bread, eggs, bacon, ham to make a snack or delicious meal. Don't forget sweets for kids big & small and pet food for your furry dog or cat.

READABLE & SMOKEABLE: -

- Newspapers, local & national of course.
- Variety of magazines kept in stock. Others can be ordered.
- Birthday Cards and cards for all occasions. (Wrapping paper)
- Tobacco

OTHER SERVICES: -

- Did you know that we offer a **Dry-Cleaning service**? No! Well we do, give it a try and save a trip to town. Great!
- Grocery orders can be delivered locally free of charge.
- Fresh sandwiches/rolls made to order.

Opening Hours: Mon to Friday 8am to 2pm. Saturday 8am to 1pm
Sunday & Bank Holidays - closed

Phone our friendly staff on 01233 740313



Christmas Trees

For the freshest and most beautiful trees, come and buy directly from us the growers.

£5 off a tree with this advert

Wreaths – Stands – Lights – Decorations

Choose and cut option available at weekends

Grotto open weekends starting 5th December

Food and drink available – Licensed Bar

Open 7 days a week from 14th November 9am-5pm

Email: info@kingswoodchristmastrees.co.uk

Tel: 01622 843780 Fax: 01622 843410

www.kingswoodchristmastrees.co.uk

Gravelly Bottom Road, Kingswood, ME17 3NU

Grotto pre-bookable - see website

Covid Compliant

IT'S CHRISTMAS - KEEP IT REAL

KENNINGTON FOOT CLINIC

Foot Health Professional

Sarah Millard MCFHP MAFHP
sarahmfoothealth@gmail.com



Nail cutting, ingrown or thickened toenails, fungal Infections, corns, callus and verrucae. Clinic and Home Visits available

01233 629316 or 07941 565489

GRAHAM'S GARDENS & PROPERTY MAINTENANCE

Grass and hedge cutting - General garden maintenance
Overgrown gardens cleared - Gutters cleared of leaves & moss
Fencing repairs - Shed roof repairs & re-felting
Professional Reliable Service from your local tradesman

For more details contact Graham:

Telephone 01233 623342

Mobile 07922 116487



Thinking of selling or letting your property in or close to Challock?

*I can give you straightforward advice
regarding the value of your house.
Please call me on 01233 506260*



Sarah Holgate
Specialist Rural and Village Agent



www.hobbsparkers.co.uk

HOBBS · PARKER
The Villages

Extracts from “The Forester” – June 1963 (57 YEARS AGO!)

(Printed by Express Typo, Dover)

Vicar: Rev. F. Haywood
Churchwardens: Major J. A. Botley and Mr. A. J. Aldridge
Hon. Treasurers: Mr. E. G. Bostock and Miss I. O. T. Rowland
Hon. Secretary: Miss. G. M. Naismith

Dates for October

1st Olde Tyme Dance
2nd Whitsunday - Holy Communion Challock 8am - Molash 9.30am
4th & 18th Dustbins
5th & 12th W.I. Committee
9th Trinity Sunday - Holy Communion Challock 8am - Molash 9.30am
15th Molash Fete - 3.15pm Challock Whist Drive
21st Olde Tyme Dance instruction
29th Challock Whist Drive
30th Evensong at Molash 6pm

In cases of illness please tell the Vicar – Challock 263

Mass Radiography Scheme: The Mobile X-Ray unit will be at The Chequers Challock between 3 and 8pm on Wednesday 5th June, and at The George Inn Molash between 3 and 8pm on Thursday 6th June

Baptisms: April 20th – Ian Miles Thom-Postlewaite at Challock, and a day later at Molash – Andrew Mears and Janet Marie Bird

Burials: May 8th William Henry Tomlin
May 16th - George Page Marsh

Fete Time at Molash: Come along and bring your friends. Make a note now – 3.15pm Saturday June 15th at “Orchards” Molash. Buy some tickets for the many prizes which include another of Alf Aldridge’s Dolls Houses which need to be seen to be believed. Articles for the stall are still invited. Molash need massive support both on June 15th and in the months to come

(In the next issue of *The Forester* there will be an article entitled “1292 and All That”)
Also taken from the June 1963 *Forester*

A few back-cover advertisers

Hobbins & Murphy – Builders – Challock 269

That’s torn it – never mind. Take it to **R & I Dancy**, North Street Ashford. They do the job well or make you another suit

Collins & Harvey – Ladies hair cutting etc – Charing 203

L.C.Richmond Ltd – Molash Garage – Engineers - Challock 230

J.L.Stayte & Co. Ltd – Builders – Crossways, Challock 330

F. G. Thompson - Family Butcher– Chilham 216

Crossways Garage Ltd (Prop. F&G Harries) – 24 hour Service

S.C.S

Southern Cesspool Services

01233 646767

**Cesspool/Septic Tank
Emptying Service
High Pressure Jetting of
Drains & Soakaways**

Quick – Clean – Efficient

**Telephone 01233 646767 or
Mobile 07773 491356**



PPJ Plumbing

Your Local Plumbing Specialists

- All Aspects of Plumbing
- Heating and Drainage
- Burst Pipes/Leaks
- Blocked Toilets/Drains
- Showers/Taps/Radiators
- Complete Bathroom Installations

07860 789055

ppjplumbing@hotmail.com

**Free Quotations
EMERGENCY CALL OUT 24 / 7**



**FOR ALL YOUR
CAR NEEDS**

**MOT/SERVICING
REPAIRS**



Three Ways

CHARING HILL, CHARING, KENT TN27 0NL

Telephone: (01233) 712316

Nature Notes

There are many majestic trees lining Mill Lane, all are oak and ash. However, even though I have passed this way for several years I hadn't noticed that there is one exception to the norm. One of the tallest caught my eye last week when I stood to admire it in that I noticed the leaves were narrower than normal and so on reaching home I consulted my book which confirmed that this was a Turkey Oak, with the Latin name *Quercus Cerris*.

The Turkey Oak is native to S.E Europe and Asia Minor and was introduced to UK as an ornamental tree in the 18th Century; its acorns are held in cups with hairy like surrounds. The presence of our Turkey Oak in Mill Lane poses an interesting question. Was it planted as an ornamental tree or did it get mixed up with other oaks being planted at the same time; who planted this and the other trees.

We have three more oaks commonly found in this country. There is our native oak *Quercus Robur* or its alternative name *Quercus Pedunculata* characterised by the acorns being borne on long stalks. The other native is *Quercus Sessiliflora*, the sessile oak which has no stalk to carry the acorn and cup. The third is the evergreen oak *Quercus Ilex* commonly known as the Holm Oak native to native to the Mediterranean but common here.

If I return to one of my earlier notes I made reference to the work of Carl Linnaeus who devised an international means of classifying living things by giving them first a generic or group name followed by second which is the specific name.



The Latin names illustrate this *Quercus* (oak) followed by *robur* (robust); *pedunculata* (long flower stalks); *sessile* (flowers attached to its base); *Ilex* (having leaves like a holly, *Ilex* being the generic name of the holly.

"Walker"

The William Oure Charity

Challock Parish Council are Trustees for The William Oure Charity
The Charity can provide limited financial support to villagers who are in need
If you are a parishioner or know someone who is suffering financial hardship in the village, please contact Di Sandy on **07895494851** or email parishclerkchallockpc@gmail.com.

CHALLOCK PARISH CLERK

Diane Sandy is the Parish Clerk and can be contacted
on **07895 494851** or email parishclerkchallockpc@gmail.com

OIL BOILER SERVICING

Fully qualified and insured
Professional, friendly service
Reasonable rates
Over 25 years experience

**FOR ROUTINE SERVICE,
COMMISSIONING &
EMERGENCY
BREAKDOWN**

Contact

P & V QUENBY Ltd.

01227 760428

www.oilboilerskent.co.uk

A & E CONTRACTORS

- **Gutter Cleaning**
- **Repointing**
- **Conservatory
Cleaning & Repairs**
- **Roof Cleaning & Repairs**

Many cleaning methods available to
suite your property. Fungicidal spray
prevents new growth for up to 5years



CALL for your FREE survey.
Experienced in all aspects of roofing
and gutter cleaning.

A professional, clean & reliable service

Andrew on

07488 263054

Office on

07887 715522

The Best In Garden Equipment

We stock huge quantities of garden
Equipment Including :-

Lawnmowers - Tractor Mowers
Brushcutters - Hedge trimmers
Chainsaws - Garden Tools



From leading manufactures such as
Honda, John Deere, Mountfield, Stihl

Stuart J. Daws & Co. Ltd

Canterbury Road, Chilham, Canterbury, Kent CT4 8DX

01227 738199

www.stuartjdaws.com



K.P Decorating

K.P Decorating Services

- Exterior Painting
- Interior Painting and
Decorating
- Floor and Wall Tiling
- Laminate Flooring

For a free quote and to
discuss exactly what you
need give us a call on:

07956455720



Need to speak to a neighbourhood officer?



Visit one of our **Police Contact Points**, available in nearly 200 locations across the county.

Police Contact Points are held each day from Wednesday through to Sunday, mainly in rural locations, on a rolling two-week schedule.

Our police vans stop at a prominent location for one hour per visit; come along to talk to a neighbourhood officer about any policing concerns you may have, to get safety advice or to collect a free crime prevention item.

For **times** and **locations** of the Police Contact Points near you, visit

www.kent.police.uk/policecontactpoints



NEW NON-EMERGENCY NUMBER		
	101	IN AN EMERGENCY ALWAYS CALL 999



Win a £10 voucher with our Competition Sudoku
 Sponsored by The Barn Shop in Challock
(Grid on the next Page)

The winning entry will be published along with the Sudoku solution in next months Forester

How to Enter

Complete the puzzle on the next page, fill in the form below, cut it out put it in an envelope marked "Forester" and take it to the Post Office or Barn Shop. The winner will be the first correct puzzle drawn from a hat

Name..... Phone Number.....

Email Address (optional).....

Disclaimer. By entering this competition you agree that your name may be published in the Forester if you are a winner.

WEALDEN WHEELS

Local Community Transport for our Villages



For **FAMILY TRIPS** or **GROUP OUTINGS**
to the SEASIDE, THEATRES, GARDENS, ATTRACTIONS, PLACES of INTEREST,
SHOPPING CENTRES and FAMILY EVENTS, etc. in KENT,
SUSSEX, LONDON or BEYOND

We have vehicles with 17, 14, 9 or 7 seats, with some specially adapted for wheelchair users.
Use us either SELF DRIVE or with one of our QUALIFIED VOLUNTEER DRIVERS

To become a member phone **01233 840000**
or email to wealdenwheels@btconnect.com, see us at www.wealdenwheels.co.uk

Wealden Wheels is a Community Initiative by
Challock, Charing, Chilham, Egerton, Hothfield, Pluckley and Smarden

Challock Parish Council Minutes

Did you know you can look at the Parish Council meeting minutes
online at www.challock.org and then click on Parish Council.

Competition Sudoku

The objective is to fill a 9×9 grid with digits so that each column, each row, and each of the nine 3×3 sub-grids that compose the grid contains all of the digits 1 to 9.

The same single integer may not appear twice in the same 9×9 playing board row or column or in any of the nine 3×3 sub-regions of the 9×9 playing board.

Last Months Solution page 9

Sponsored by
The Barn Shop, Challock

6	1		7					
				4	5			2
			8					3
	7		8			9		
		2				6		
		3			2		8	
4				5				
1		6	3					
				4			9	7

December 2020

© 2013 KrazyDad.com

THE 1:1 DIET

by Cambridge Weight Plan®

Fancy shedding
some of those
lockdown
pounds
Contact your
1:1 consultant

This is
the one

Vicky Piper

on 07747 083 497
or by email

vickypiper.md@gmail.com
for more details

£10

off your first week with this Voucher

(offer available until 31/01/2021)

Fresh Kent Turkeys

Free-range white or bronze turkeys ready for Christmas

Local

Molash



Turkeys

Free Range
White or Bronze
Out-door Reared
Hand Plucked
& Prepared Turkeys

Order on-line now at
www.molashturkeys.co.uk

or

email info@molashturkeys.co.uk
and reserve your Christmas Turkey



SENIORS Helping SENIORS®
...like getting a little help from your friends®

Seniors Helping Seniors®

Our in-home care matches seniors
who want help, with seniors who
want to help.

**Are you looking for care
for yourself or a loved
one?**

Call us for more information or to
request help.

**Ashford 01233 746000
Swale 01795 515392**

ashfordswale.seniorshelpingseniors.co.uk

WHEN DOES A HEDGEHOG OUT IN THE DAY NEED HELP?

HEDGEHOGS IN NEED OF HELP ARE:

LETHARGIC

HEDGEHOGS DO NOT SUNBATHE!



WOBBLY ON ITS FEET



SURROUNDED BY FLIES



TRAPPED



BEING ATTACKED BY CORVIDS



INJURED



HOGLET WITHOUT AN ADULT

HOGLETS SHOULD NOT BE OUT IN THE DAY WITHOUT AN ADULT NEARBY. SQUAWKING IS AN INDICATION THAT THE HOGLET IS DISTRESSED



Give a 'hog a home

Hedgehogs make hibernation nests in winter called 'hibernacula' – these can be under hedgerows, fallen logs or in areas of scrub like bramble. They are durable, insulated and help maintain humidity to prevent dehydration for the sleeping 'hog'. They also make simpler day time nests for resting, sleeping, breeding and rearing younger in over summer.

our garden can provide lots of great nesting spots for 'hogs - under your shed, in compost heaps, shrubs, under leaf piles or under logs or spare building materials. But, sometimes hedgehogs need a helping hand. You can buy pre-built hedgehog houses online or in stores, or have a go at making your own - homemade houses tend to be more popular with our prickly visitors

The simple DIY Hedgehog House

Take a spare plastic storage box, planter or milk crate (make sure it has holes) and flip it upside down. Make an entrance that's 13cm x 13cm and provide some bedding like dry leaves or pet straw. You can cover the rest of the box with some plastic sheeting and then cover with leaves/soil/grass cuttings

The tricky DIY Hedgehog House

Hedgehogs seem to love home-made houses made from untreated wood (ideally durable UK softwood species like larch, Douglas fir and red cedar). Don't nail the roof down (so that you can clean inside) and avoid using paint. Tunnels help stop predators or cats getting into the house and can be made of wood or bricks.

Houses are best placed in sheltered locations, along boundaries, in back gardens and within 5m of the house.

The presence of pets or predators doesn't appear to put off a local hedgehog from moving in.

Place a twig over the entrance. If it's moved you know someone is visiting your 'hog house'.

Any straw or dry leaves left outside will likely be taken in and used for bedding.

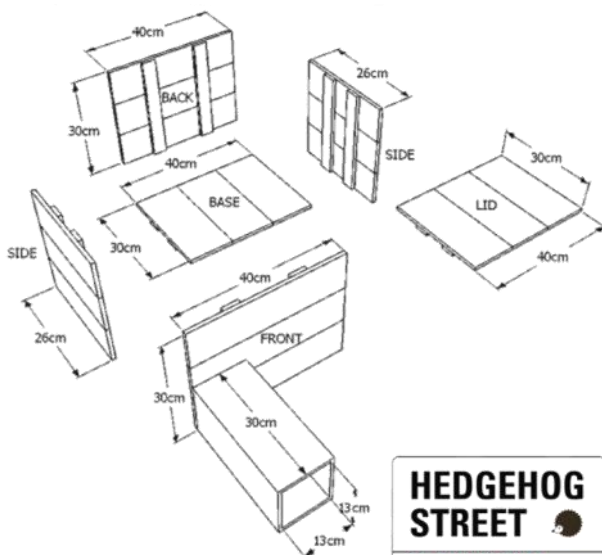
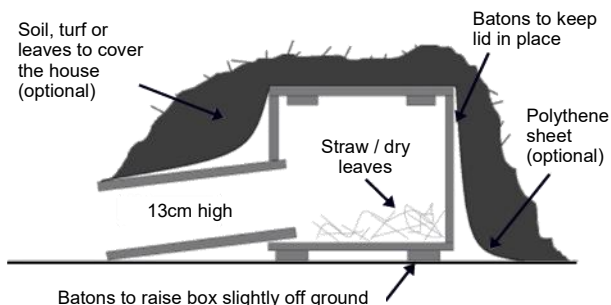

Challock Parish News



Help for the Local Isolating

For anyone in the village that is self-isolating and need help with posting mail, pick up shopping, urgent supplies, or a friendly chat on the phone -just call the clerk Di Sandy on 01233 740887 or 07895494851. Challock Post Office Stores and The Barn Shop are able to deliver basic supplies to parishioners in the village who are self-isolating. Please call Andrew Challock Post Office on **740313** or Paul The Barn Shop on **740237** or email paulbarkaway@yahoo.co.uk Coronavirus is contagious. Please take every precaution to ensure you are spreading only kindness. Keep your distance. Wash your hands regularly. Stay healthy & safe.

PC Jasmine Bloomfield Report

There has been very little Crime reported this month in your area. In other areas there have been Thefts of tools and Pedal Cycles. To protect your property, I would urge you to make sure you have a record of the make; model and serial number of the item and get it security marked. Then put up stickers/signs showing the property has been marked. It is a good idea to have a photograph of it saved too. There have also been several thefts of catalytic converters so please take notice if you see anyone acting suspiciously around parked cars.

Police met with the Parish Council for Challock in relation to reports of damage, thought to be caused by catapults. If you see anyone with a catapult, please report it on our website with a description of the person & any CCTV or photos you have.

A252 Road Safety Improvements

Works on the roundabout and road markings, signage in progress. Upon completion –allowance for the new road improvements to be imbedded in and for the Parish Council to review whether the road improvements have made a difference. Clerk to compose a report by Spring 2021 of findings & comments received by parishioners. Councillors commented traffic is speeding up rather than slowing down and the arrow signage on the roundabout makes it worst. It was agreed for the Clerk to email Jamie Watson on an update when the road improvements will be completed and to raise the parish council's concerns on speeding traffic.

The Lees – 2nd Lands Trees – There are planned works by UK Power Networks to trim overgrown tree branches along the strip of Lees at Leaside. The works will take approximately a week to complete. Residents will be notified of the commencement of works. Once the works have been completed arrangements for the conifer and tree to be cut down by G W Gardening.

Remembrance Service Wednesday, 11th November – Parish Council would like to thank Reverend Cathy Silgrist for leading the remembrance service. A social distance service took place and Challock Parish Council wish to thank parishioners and Mrs Sweet and class 5 primary school children for attending.

Pop-Up Post Office Service

Post Office Ltd is currently organising a postmaster to do the pop-up service in Challock and other villages. The pop-up service in Challock would be for a couple of hours per week. Clerk received a reply from Sam Coe stating “we are in the process of sorting out the paperwork for this and we are trying to get it in place to start as soon as possible. As soon as I have an official update, I will let you know.”

Community Shop

Community shops are owned and run democratically by members of their community. They trade primarily for community benefit and their interests are linked into community control. Community shops have open and voluntary membership, whereby members are part owners of the business and all members have an equal say in how the business is run, regardless of their level of investment. Community shops become the hub of their community by virtue of their long hours, their usually central location, the fact that they are open to all the community and are able to host a wide range of services in addition to the sale of food and drink. As a result of the throughflow of customers, their volunteer base, membership meetings and task groups they stimulate social activity and help to create a sense of community. Community shops engage large numbers of the community and stimulate social activity and community cohesion: they typically involve 177 members, 7 directors, 30 volunteers, and 4 staff. For more information on how to set up a community shop go to



[plunkett.co.uk/wp-content/uploads/Plunkett How-to-set-up Shop final.pdf](http://plunkett.co.uk/wp-content/uploads/Plunkett_How-to-set-up_Shop_final.pdf).

The Parish Council would like to hear from parishioners who would like to see a community shop established in the village and would like to get involved. Please email the clerk your interest.

Local Post Offices Opening Times

Charing Post Office: Monday - Friday 9am - 17.30pm, Saturday 9am - 12.30pm

Wye Post Office: Monday - Friday 9am - 17.00pm, Saturday 9am - 12.30pm

Chilham Post Office: Mon, Tue, Thur, Fri 9am - 1pm & 2pm - 5.30pm.
Wednesday & Saturday 9am - 1pm.

The William Oure Charity

The William Oure charity is under review. The charity has become inactive over the last 5 years and is not using the income for its purpose. The Charity Commission's Revitalising Trusts Programme helps charities who find it difficult to spend their income for the public benefit by assisting them to use their income and assets effectively. The Parish Council is awaiting to hear from Revitalising Trusts programme for advice on the William Oure charity and how best we can use the income and asset. (See page 23)

Village Website – challockparishcouncil.gov.uk

Facebook Page - For up to date information and important announcements you can visit Facebook www.facebook.com/Challock-Parish-Council. Any comments regarding our new Facebook page please email the clerk on parishclerkchallockpc@gmail.com

The Parish Council meetings: the next virtual parish meeting will be held on 7th January 2021 at 7.30pm. You can telephone in and listen to the meeting as well as accessing the meeting through laptop/computer or mobile phone.

Join Zoom Meeting: <https://us02web.zoom.us>

Meeting ID: 859 9309 6151

Passcode: 878397

Dial by your location

0203 051 2874

0203 481 5237

0203 481 5240

0203 901 7895

0131 460 1196

POST
OFFICE

CHILHAM POST OFFICE

POST
OFFICE

THE STREET, CHILHAM - Tel: 01227 733894

8.30am - 1pm and 2pm - 5.30pm weekdays (closed Wednesday afternoon)

8.30am - 1pm Saturday, 8.30am - 10am Sunday (Newspapers etc)

Award winning - Most Loved Small Post Office in Kent



CHILHAM SHOP, FARM SHOP & PLANT CENTRE

Serving Chilham and the surrounding
villages for over 35 years.

Award winning Best Small Farm Shop in Kent

CANTERBURY ROAD, CHILHAM

Tel: 01227 730348

8.30am - 6pm, Monday to Saturday

8.30am - 5pm Sunday, (1pm during Jan & Feb)

www.chilhamshop.co.uk
peterhiggs@chilhamshop.co.uk

Luci Pollard Ltd
ACCOUNTS - BOOK-KEEPING - PAYROLL

Book-Keeping Payroll – Accounts

- ◆ Purchase & Sales Ledger ◆ Payroll
- ◆ Cash flow forecasting ◆ CIS Returns
- ◆ Workplace Pensions ◆ VAT Returns
- ◆ Making Tax Digital ◆ Profit & Loss

150b Bridge Street,
Wye, Ashford TN25 5DP
Tel: 01233 813213

Email: lpollard@lucipollardltd.co.uk



Ideal Christmas Gifts
Vinyl Signs & Lettering
Add a bit of colour to your walls

Personalised Fairy scenes • helicopters
• Banksy Girl with the Red Balloon • any
image or wording • using one of thousands
of fonts & loads of vinyl colours



Tel. 01233 742714
sales@rjprint.co.uk

THE OLD FARM OFFICE : HOWLETT'S FARM :
KNOCKWOOD LANE : MOLASH : KENT : CT4 8HW

Recycling Information

www.recycle-more.co.uk

Want to know more about recycling? Go to this website, it's a one-stop recycling information centre. You will find help and advice on all aspects of recycling at home, at school and in the workplace right here! Simply explore the site or try their recycling search facility.



www.recycle-more.co.uk



Challock Parish Council are increasingly receiving complaints of dog fouling on the Lees and cricket ground. This is causing a nuisance to parishioners and a potential health risk especially to children. If your dog fouls in a public place, **PLEASE CLEAN IT UP.** Several dog bins have been provided around the village **PLEASE USE THEM.**

Challock Church Events and Services in 2020/21

Due to the changing Covid 19 rules all our plans below are provisional. Please consult the Kingswood Benefice web site for the latest news and for the links to the Zoom services. <https://www.kingswoodbenefice.co.uk> Masks and social distancing are required at all services held in the church.

December

Church Services are on Page 7

Sunday the 20th December the Revd Cathy will be holding a Benefice Carol service on Zoom at 4 pm – for log-in use the Benefice web site above to get the Zoom link.

Christmas Eve at 10pm in the church we will have our first communion service of Christmas led by the Revd Cathy. Please arrive masked and in good time to be seated with social distancing. We will be limited to a congregation of about 40.

January 2021

Church Services for January are also on Page 7

We plan the following events for 2021:

Invicta Choir Concert 2021 - Saturday evening 19th June 2021 (Friends)

Flower Festival 2021 - "New Beginnings" - August bank holiday (PCC)

Friends Fete 2021 - September 2021 on the Cricket Field (Friends)

Call Clare on **740356** or Peter on **740213** for latest information.

Molash Garage

The Street, Molash,
Kent CT4 8HE

01233 740200



Badlesmere Garage

Badlesmere, Faversham,
Kent ME13 0JX

01233 740600



Repairs,
Diagnostics,
Servicing,
Tyres,
Batteries,
Exhausts
MOT's -

Class 4 + 7 MOT Centre
for all makes and models
including: Horseboxes,
Commercials, 4x4s

Andrew: 07984 309612

www.freelandgarageservices.co.uk

email: andyfreeland@hotmail.co.uk

Freeland Garage Group

Mobile Hairdresser

Ana's Style

Local Hairdresser - Indian Head Massage - Ear Piercing

For more Information and Appointments call:

07731 930615

Need to talk to a Molash Parish Councillor ?

Here are their names, they are all contactable via the parish clerk:

Sarah Williams (*Chair*)
Chris Drage

Delenda James

Tony Dodd (*Vice Chairman*)
Angela Goodsell

Parish Clerk Tina Cobourn, contact - molashpc@gmail.com or 07922 085423

Molash Parish Council Minutes

The minutes for Molash Parish Council meetings can now be found by visiting the Molash Web site on www.molashpc.org.uk

Molash Matters



Have you visited our new look **MOLASH WEBSITE** on
molashpc.org.uk

Our Facebook page can be found at **Molash Parish Council** and follow us to receive updates on what's happening in the village.

MERRY CHRISTMAS FROM MOLASH PARISH COUNCIL

Sometimes an act of generosity can beneficially affect the well being of a whole community, so, we would like to extend a heartfelt thank you to Peter Higgs of Chilham Farm Shop and Post Office for donating the Christmas tree you will see on Molash Village Green.

Due to the Covid19 restrictions we can't organise any Christmas celebrations so we have utilized our energies in decorating the village tree, to add a little cheer.



We would welcome any assistance in decorating the tree and if you have a spare bauble please feel free to add it to the tree. Watch out on Molash Parish Council Facebook page for the date when the tree will be decorated

Remembrance Day Wreath Laying on 11th Nov 2020 at 11am



The wreath laying was well attended, and socially distanced, with Tony Dodd laying the wreath, David Potter naming the fallen and Andrew Grimshaw the tribute of remembrance.



It was also pleasing to see so many poppies in village windows.

St Peter's New Central Heating

It will be lovely to experience the benefits of the newly installed and very efficient central heating system in the Church in Molash.

Your tremendous efforts have kept us all safe and clear of Coronavirus, Molash Parish Council will continue to assist those who are self-isolating

Please contact

Sarah on 0771 2527 434 or email
smwilliams345@gmail.com

if you need help with:

1. Picking up shopping
2. Collecting Prescriptions
3. Posting mail
4. Having a chat - isolation can be lonely

Coronavirus is contagious, please take every precaution to ensure you are spreading only kindness. Avoid physical contact. Wash your hands regularly.

Visit Molash Web site on www.molashpc.org.uk

S. P. HOLMES GROUNDWORKS

DRIVEWAYS, PAVING,
FENCING, SITE CLEARANCE
AND ALL GENERAL
GROUNDWORKS
UNDERTAKEN



FULLY INSURED,
LICENSED WASTE CARRIER
FREE QUOTATIONS
AND ADVICE

07846 674881
01233 519990

email: holmesgroundworks@gmail.com
FB: www.facebook.com/holmesgroundworks



Pete Vogel Tree Care & Estate Management



NPTC Qualified, fully insured, established 1985

Tree conservation, health and management

Including Local Council Tree Planning Applications
Climbing, inspections and advice

All tree and grounds maintenance services.
Coppicing, fencing, hedge cutting.

For a personal and professional service from a qualified arboriculturist and experienced dendrologist, please contact Pete Vogel

Tel: 07966 132745 or 01227 738834

Email: petevogel@hotmail.co.uk

Bendigo, Cobbs Hill, Old Wives Lees, Canterbury CT4 8AL

ashford LIFELINE

Here when
you need us
**whenever you
need us**

If you live alone
or someone you
care for does,
do you worry
what would
happen in
an emergency?



Lifeline is a 24 hour personal security system providing an instant response at the touch of a button.

Covering the whole of the South East our service provides the reassurance to enable you to live independently in the knowledge that someone is there should you need them.

Lifeline is part of **Ashford Borough Council** and with over 25 years experience managing a community alarm service you can be sure you and your loved ones are in safe hands.

To find out more visit:

www.ashford.gov.uk/lifeline

T 01233 642095 E lifeline@ashford.gov.uk

What our users
think of Lifeline:

95% great
quality service

96% great value
for money

96% great
speed of response





CROSSROADS MOTORS

EAST KENT'S LARGEST INDEPENDENT DEALERSHIP

**Over 250 Cars
Wide Range of Makes and Models
Finance Facilities
M.O.T. Test Station**



The Challock site is located approximately halfway between Faversham & Ashford on the A251

Challock 01233 740604/740605

www.crossroads-motors.co.uk

The Chilham site is located approximately halfway between Canterbury & Ashford on the A28

Chilham 01227 732060

www.crossroads-chilham.co.uk

EAST KENT TIMBER

- **HARDWOODS**
- **QUALITY SOFTWOODS**
- **MOULDINGS**
- **SHEET MATERIALS**
- **DECKING**
- **MACHINING TO YOUR DESIGN**



FREE LOCAL DELIVERY

HOWFIELD LANE, CHARTHAM, CANTERBURY, CT4 7HQ

01227 738838

www.eastkenttimber.co.uk

All in the Month of December

400 years ago, on 21st December 1620 that the first landing party from the British ship Mayflower arrived at what would become Plymouth Colony (now Plymouth Massachusetts). They began building houses there two days later.

300 years ago, on 31st December 1720 that Charles Edward Stuart, commonly known as 'Bonnie Prince Charlie' was born. Stuart claimant to the British throne and leader of the unsuccessful Jacobite rebellion of 1745-46. Grandson of King James II of England and Ireland (also known as James VII of Scotland).

250 years ago, on 16th December 1770 that Ludwig van Beethoven, was born.

90 years ago, on 2nd December 1930 that in his second State of the Union address, US President Herbert Hoover announced a huge public works programme to stimulate the economy and create jobs during the Great Depression.

80 years ago, on 29th December 1940 that Germany dropped thousands of incendiary bombs on London, causing the worst fire damage since the Great Fire of London in 1666. About 200 people were killed.

75 years ago, 27th December 1945 the World Bank, the International Monetary Fund, and the International Bank for Reconstruction & Development were founded.

70 years ago, on 14th December 1950 that the United Nations High Commissioner for Refugees (also known as the UN Refugee Agency) was established.

65 years ago, on 1st December 1955 that African American civil rights activist Rosa Parks refused to give up her bus seat to a white man in Montgomery, Alabama, violating the city's racial segregation laws. This incident led to the birth of the modern American civil rights movement.

60 years ago, on 9th December 1960 that the first episode of the television soap opera Coronation Street was broadcast in the UK.

40 years ago, on 8th December 1980 that John Lennon, rock musician and peace activist and a member of the Beatles, was shot dead, aged 40, outside his New York City apartment by Mark Chapman, a deranged fan.

30 years ago, on 1st December 1990 that British and French construction workers on the Channel Tunnel broke through the last wall of rock separating the two halves, and Britain and France were linked for the first time in thousands of years.

25 years ago, 13th December 1995 Brixton riot took place in south London. 100's of youths rioted on the streets following the death of a black man in police custody.

20 years ago, on 13th December 2000 George W Bush claimed the US presidency, 36 days after the election, following a legal battle over disputed votes in Florida.

15 years ago, on 19th December 2005 that the Civil Partnership Act came into effect in the UK. The first civil partnership under the act was formed in Belfast, that same day. The first in England and Wales were on 21st December.

10 years ago, from 18th December 2010 to December 2012 the Arab Spring took place in North Africa & the Middle East. The Tunisian Revolution spread & became a wave of demonstrations, protests, riots, coups, foreign interventions, and civil wars in North Africa and the Middle East. The leaders and governments of several countries were overthrown and ousted. Libyan leader Muammar Gaddafi was killed.



**NORTHDOWNS
COSMETIC
CLINIC**



**Wrinkle reduction facial injections
Dermal filler treatment
Excessive armpit/palm sweating treatments**

By Dr Andrew Reed MB BS, MRCP
Accredited SAVE FACE Practitioner

Associate Member of British College of Aesthetic Medicine

We also offer a discrete and confidential service to clients providing Consultations and Treatments in the comfort of your own home for privacy and convenience.

Also available at the 'Elite Beauty' Orange Street, Canterbury.

See www.northdownsclinic.co.uk for further details or email on enquiries@northdownsclinic.co.uk or call **07780 680322**

MOLASH VILLAGE HALL

Available for hire for parties/events, seats 80 people
Reduced rates for local people

For more details call 01233 740592



CHIMNEY SWEEP
Peter Walsh

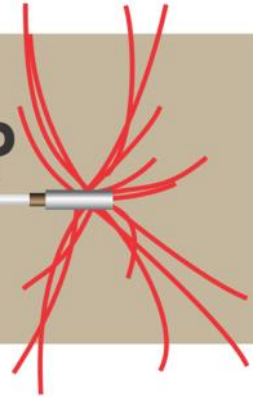

Hollingbourne based

01622 880958 or 07895 645318
peterchimneysweep@gmail.com

Power Sweeping

ICS Member

Fully Insured

Telling the Bees

There was a time when almost every rural British family who kept bees followed a strange tradition.

Whenever there was a death in the family, someone had to go out to the hives and tell the bees of the terrible loss that had befallen the family.

Failing to do so often resulted in further losses such as the bees leaving the hive, or not producing enough honey or even dying.

Traditionally, the bees were kept abreast of not only deaths but all important family matters including births, marriages, and long absence due to journeys. If the bees were not told, all sorts of calamities were thought to happen. This peculiar custom is known as “telling the bees”.

The practice of telling the bees may have its origins in Celtic mythology that held that bees were the link between our world and the spirit world. So if you had any message that you wished to pass to someone who was dead, all you had to do was tell the bees and they would pass along the message.

The typical way to tell the bees was for the head of the household, or “goodwife of the house” to go out to the hives, knock gently to get the attention of the bees, and then softly murmur in a doleful tune the solemn news.

Little rhymes developed over the centuries specific to a particular region. In Nottinghamshire, the wife of the dead was heard singing quietly in front of the hive, “The master’s dead, but don’t you go; Your mistress will be a good mistress to you.” In Germany, a similar couplet was heard, “Little bee, our lord is dead; Leave me not in my distress”.

But the relationship between bees and humans goes beyond superstition. It’s a fact, that bees help humans survive. 70 of the top 100 crop species that feed 90% of the human population rely on bees for pollination.

Without them, these plants would cease to exist and with it all animals that eat those plants. This can have a cascading effect that would ripple catastrophically up the food chain.

Losing a beehive is much worse than losing a supply of honey. The consequences are life threatening.

The act of telling the bees emphasizes this deep connection humans share with the insect.

Robin Clark

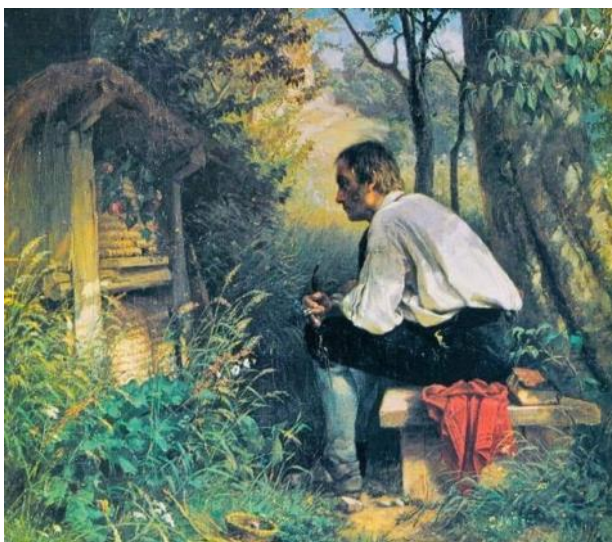

The Bee Friend, a painting by Hans Thoma (1839–1924)



Francis Plumbing Solutions



Phone: **07584 284875**

Email: fps@challock.biz



- ◆ Oil Boiler Installation, Servicing & Maintenance
- ◆ General Plumbing and Hot Water Systems
- ◆ Full Bathroom Design & Install
- ◆ Free Advice & Quotations
- ◆ Fully Insured

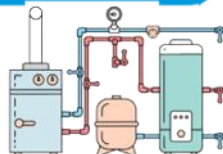

Local painting-make good presents

Atmospheric, traditional watercolours/prints

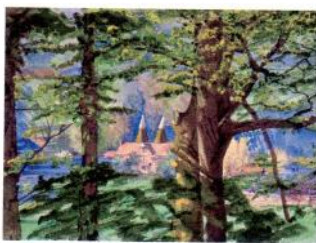

visit John Harveys Challock Studio
Landscapes, Marine, Towns, Villages, Flowers & Animals

Shooters Moon, The Lees, Challock TN25 4DE. 01233 740555

www.johnharveyartist.com • Please ring for an appointment

Challock Ladies Singing Group

Sorry - No Meetings



Please do come and join us – no previous singing experience required.

Further information call: Lynwen 740610



55 PLUS CLUB

The Club meets twice monthly on the 1st & 3rd Wednesday in the Methodist Church Hall on The Lees, 2-4pm.

I would just like to issue an update to all our members. Sadly it looks unlikely that we will be able to get together for any meetings this year. Hopefully 2021 will bring us a vaccine against COVID 19 and things will start to return to normal. In the meantime I hope you are all coping as best you can and staying safe. If anyone is in need of assistance or just a telephone chat please call me on **714610**.

I do hope you are keeping well both physically and mentally. It has been a sad time for some of our members who have lost loved ones and our hearts and thoughts go out to them. Sadly, too, we lost our oldest member dear Myrtle, aged 105 and she will be sorely missed by many.

I hope to be in touch with as many as possible before Christmas, but take this opportunity to wish you all the very best wishes of the season and look forward to better times in the new Year. From all the committee our very best wishes. Jill

Self-Isolating Contacts

Are you self-isolating? Contact one of these organisations for help & support

Age UK	0800 678 1602	Asthma UK	0300 222 5800
BHF	0300 330 3311	Diabetes UK	0345 123 2399
Mind	0300 123 3393	The Silver Line	0800 470 8090
Scope	0808 800 3333	Parish Clerk	07895 494851

Royal Air Forces Association

Sorry - No Meetings



Connection to the RAF is not necessary. We would be delighted to meet new members. Parking is not a problem.

Contact: rita.elgar05@gmail.com

Making the Difference



Royal College of
Occupational
Therapists



hpcp
registered
www.hpcp-uk.org

A different and innovative approach to Well-being for people living with Dementia, using our own unique Model of Care

Focusing on enabling our clients to continue as empowered participants and not just inactive recipients of care

- Promoting safe and independent living
- Rehabilitation - Goal Focused Early Interventions
- Delivering Personalised Care
- Support and assistance with Activities of Daily Living (ADLs)
- Companionship and respite
- Mood management and monitoring
- Cognitive, Functional and Environmental Assessments
- Therapeutic Interventions

Paula Larter Occupational Therapist BSc. (Hons) MRCOT
Telephone: 01233 521818 Mobile: 07391 485101
E-mail paula@makingthedifference-kent.com
www.makingthedifference-kent.com

**SELECT
SPM PROPERTY
MAINTENANCE**

Flat Roofs

Guttering

Tiled
Roofs

For All Repairs & Maintenance On Your Home Big or Small
~ Decorating ~ Paths ~ Drives ~ Fencing ~ Roofs

No
Job
Too
Small

~ Guttering ~ And Much More ~
We Even Do Window Cleaning!!

Call Steve:

Tel : 01233 740135

Mobile : 07761 550612

£5 million Public Liability Insurance



What is going on **CHALLOCK CHATTER** on Facebook



Challock Chatter's Facebook definition is "A group for people local to, or connected to Challock to share news, ask for support, promote local businesses or just keep in touch with each other!"

Challock Chatter is the place to go to find a recommended tradesman. Whether a plumber or electrician just ask to find the go to guy.

Challock Chatter has well over 1000 members and is doing well with lots of questions and advice being asked and given. It really is useful as you can get other villagers opinions and experience of local tradesmen and suppliers.

People, please remember that although **Challock Chatter** is a closed group you should be careful about any information shared on here, for example, do not give out your full address publicly, private message people instead.

The admins of **Challock Chatter** are working hard to prevent "undesirables" joining but can only go by the information they are given and hoping people are honest!

So if you have not joined get on Facebook and join in the chatter!

<https://www.facebook.com/groups/1375301012739934/>



PROTECT YOURSELF AND OTHERS

Be aware of people offering or selling virus testing kits (these are only offered by the NHS), vaccines or miracle cures and overpriced or fake anti-bacterial products

STAY SAFE AT HOME



Coronavirus/COVID-19 Scams & Guidance

PUBLIC PROTECTION

Be Aware - Be Alert

Criminals, or scammers, are using the coronavirus outbreak as an opportunity to make money. This website contains a list of the key scams to be aware of. KCC will update this list as we are informed of new scams.

www.kentpublicprotection.info/covid19alerts

Parent and Baby/Toddler

CHALLOCK METHODIST CHAPEL

The Lees, Challock, Ashford

Every Wednesday

9.30am - 11.30am

£1 per person

There may also be a small charge for additional activities

Parking to the rear of the church

Easy access and plenty of room for strollers



Lots of toys for baby to play with and regular activities. Relax with refreshments and meet people in our Community.

For further details please contact Pat on 07813 625 105 pat.rattlehalt@hotmail.co.uk

Kent Play Clubs

Hands up for quality kids clubs!

Please contact Kent Play Clubs office 01233 713813 for further details and registration forms.

Kent Play Clubs is a local charity which sets up after school clubs in primary schools, often in rural locations.

The provision of an after school club, which is OFSTED approved, allows parents access to affordable childcare and it provides the children (aged between 4 and 12) with a safe place to be whilst their parents are at work. This also benefits the wider community by helping rural schools stay open.

www.kentplayclubs.org.uk

It has been brought to my attention by the Crime Reduction Officer at Ashford Community Safety Unit that there are Catalytic Converter marking kits available from the online Neighbourhood Watch shop www.nhwsshop.uk (search catalytic converter).



This marking kit is priced at £5 but please feel free to search elsewhere if you may need one as this is a suggestion following enquiries from members who wish to take precautionary measures.

As you will know from my daily messages our area has been the target for the theft of catalytic converters which is still continuing.

Regards, Andrew

PSE 59727 Andrew Judd



*Volunteer & Neighbourhood Watch
Liaison Officer,*

East Kent Police Division

Police Station, Tufton Street, Ashford, Kent, TN23 1BT

Tel: 01233 896151 - please leave a message and I will return your call. Email : andrew.judd@kent.police.uk



Census 2021 will provide a snapshot of modern society

Households across Folkestone and Hythe District will soon be asked to take part in Census 2021. The census is a once-in-a-decade survey that gives us the most accurate estimate of all the people and households in England and Wales. It has been carried out every decade since 1801, with the exception of 1941.

It will be the first run predominantly online, with households receiving a letter with a unique access code, allowing them to complete the questionnaire online.

“A successful census will ensure everyone from local government to charities can put services and funding in the places where they are most needed. This could mean things like doctors’ surgeries, schools and new transport routes. That’s why it is so important everyone takes part and we have made it easier for people to do so online on any device, with help and paper questionnaires for those that need them.”
Iain Bell, deputy national statistician at the Office for National Statistics, said.

Census day will be on March 21, but households across the country will receive letters with online codes allowing them to take part from early March.

The census will include questions about your sex, age, work, health, education, household size and ethnicity. And, for the first time, there will be a question asking people whether they have served in the armed forces, as well as voluntary questions for those aged 16 and over on sexual orientation and gender identity. Results will be available within 12 months, although personal records will be locked away for 100 years, kept safe for future generations.

For more information, visit census.gov.uk.

Leigh Poppy - Census Engagement Manager for South East Kent

Puzzle Solutions

Crossword Solution

(on page 53)

The Word Search

(on page 52)

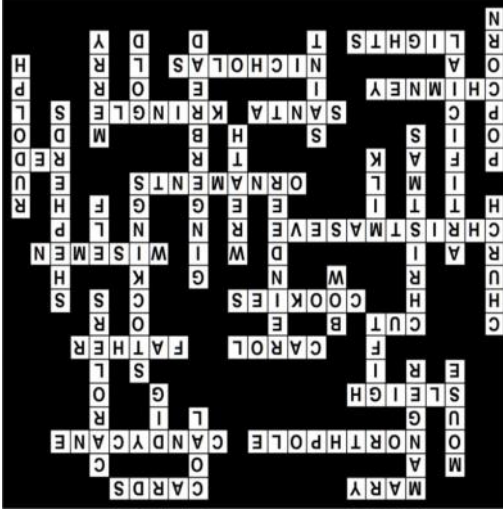

Children's Crossword Solution

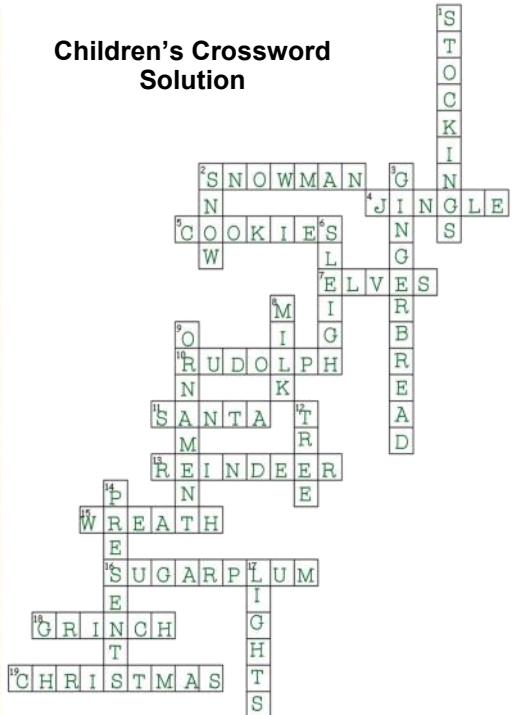

COVID-19

Coronavirus Symptoms

SERIOUS COVID-19 SYMPTOMS REQUIRING IMMEDIATE MEDICAL CARE

- If you develop any of these symptoms, call your healthcare provider or health facility and seek medical care immediately.
- This is not an exhaustive list. These are the most common symptoms of serious illness, but you could get very sick with other symptoms – if you have any questions, call for help immediately.



Shortness of breath/ Difficulty breathing



Loss of speech or mobility or confusion



Chest pain

MOST COMMON SYMPTOMS



Fever



Cough



Tiredness



Loss of taste or smell

LESS COMMON SYMPTOMS



Sore throat



Headache



Aches and pains



Diarrhea



A rash on the skin or discoloration of fingers or toes



Red or irritated eyes

PLEASE NOTE:

- If you live in an area where malaria, dengue or other infections are common and you have any of above symptoms, seek immediate medical care according to the local health authorities.
- Stay in touch with your primary care provider to ensure you continue to receive the routine care you need, such as medication refills, follow-ups and other routine consultations.

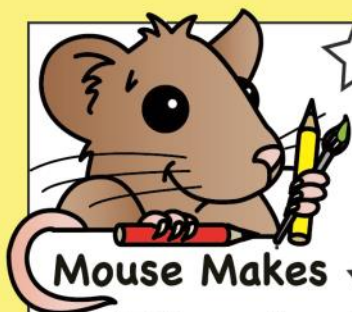

Mouse Makes

HAPPY
CHRISTMAS!

Read the Christmas
story in Luke
1:1 - 2:21

"I bring you **good news** that will bring
great **joy** to all people. The **Saviour** has
been born today! ...

*Glory to God in the highest heaven,
and peace on earth to those with whom
God is pleased".*

from Luke 2 vs. 10,11,14



A picture to colour
for Christmas. Colour in
one star each day as you
count down to Christmas!

Across

2. Frosty the _____
4. _____ bells
5. Snack for Santa
7. Toy makers
10. Red nosed reindeer
11. He's making a list and checking it twice
13. Dasher, Dancer, Prancer
15. Decorate your door
16. Nutcracker Fairy
18. He tried to steal Christmas
19. Merry _____ !

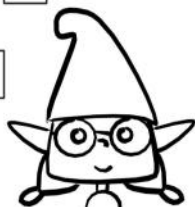
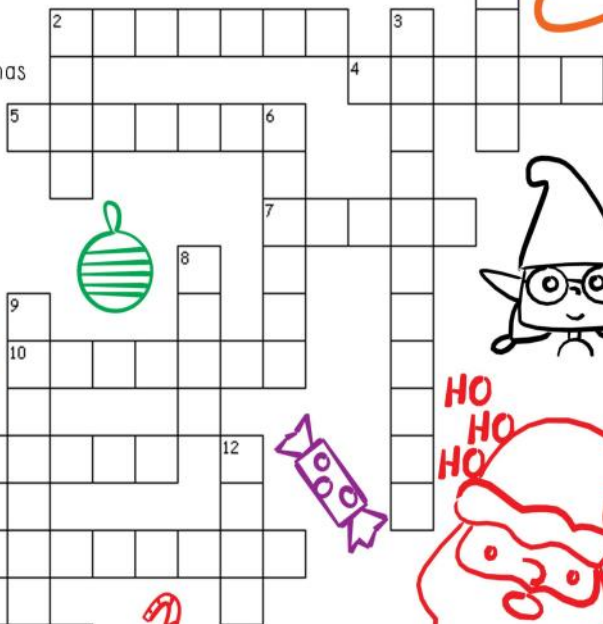

HO
HO
HO

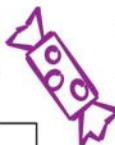

Down

1. Hang them by the chimney
2. Dashing through the _____
3. Cookie building material
6. Santa's ride
8. Serve with cookies
9. Pretty balls to hang on the tree
12. Where you'll find your gifts
14. Wrapped packages
17. They twinkle on the tree

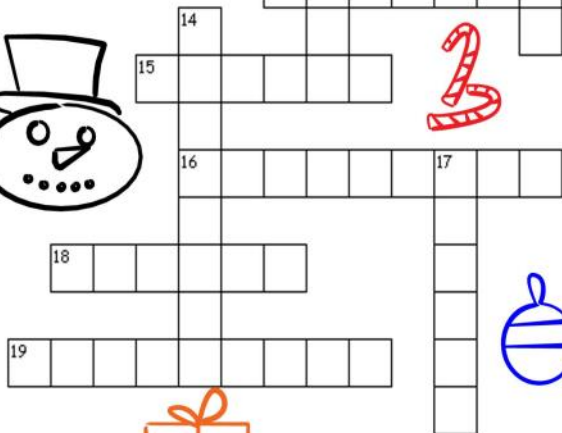

Puzzles Page

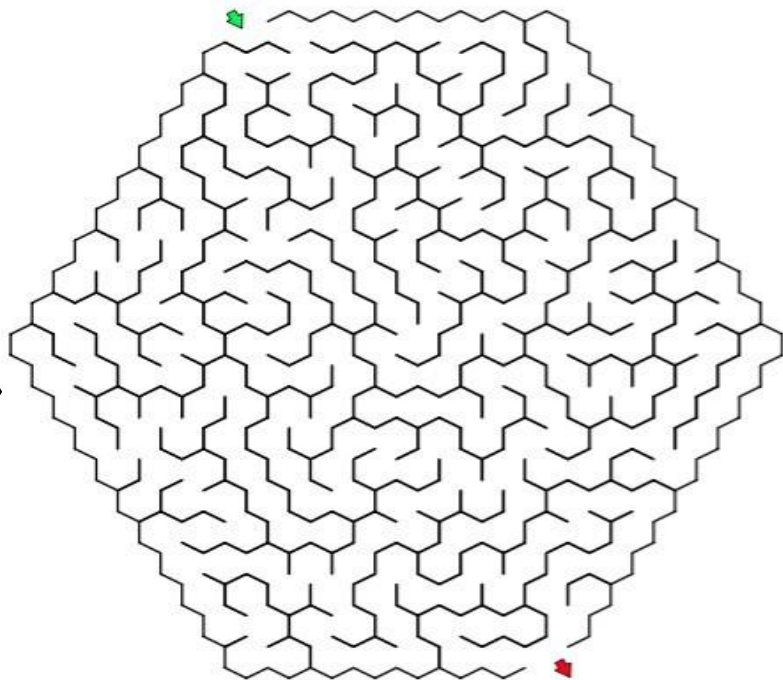
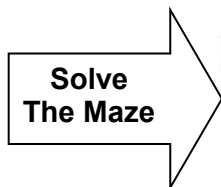

Wordsearch

S	I	I	O	E	V	E	T	E	T	A	L
T	H	I	R	D	G	H	N	L	F	Y	E
T	V	O	G	G	G	I	E	G	A	O	L
I	E	I	A	I	N	E	L	N	T	U	O
P	R	S	N	I	J	U	I	I	H	N	R
B	S	D	I	H	R	O	S	S	E	G	A
S	I	E	S	A	M	T	S	I	R	H	C
M	O	V	T	F	I	T	S	E	I	R	P
C	N	O	S	L	I	R	H	U	P	E	T
I	E	L	L	A	H	R	V	G	A	H	U
V	M	E	L	O	D	Y	S	B	I	N	G
S	S	A	M	N	A	C	H	T	H	N	H

CLUES

Silent	Austria
Night	Heilige
Loved	Christmas
Carol	Father
First	Joseph
Sung	Young
Stille	Priest
Nacht	Organist
Eve	Midnight
Mohr	Melody
Mass	Single
Bing	Version
Third	

Christmas Crossword



Across

Down

- | | |
|---|---|
| <ol style="list-style-type: none"> 1. The mother of Christ (4) 2. Sent to friends (5) 5. Santa's home (9) 6. Traditional striped candy(9) 8. Santa's vehicle (6) 11. A Christmas song (5) 13. _____ Christmas (6) 15. A Christmas tree you throw out (3) 17. A treat commonly left for Santa (7) 22. They followed a star (4,3) 24. The night before (9,3) 27. Decorations (9) 29. Rudolph's nose (3) 32. _____ Claus (5) 33. Kris _____ (7) 35. A "door" for Santa (7) 36. St. _____ (8) 37. Electric tree decorations (6) | <ol style="list-style-type: none"> 2. found in naughty children's stockings (4) 3. "not a creature was stirring" (5) 4. People singing Christmas songs (8) 7. _____ up a Christmas tree (3) 9. Another word for present (4) 10. Should be hung carefully (9) 12. They travel with Santa. (8) 14. Christmas Eve services here (6) 15. "I'm dreaming of a white _____." 16. Tied with a (3) 18. Angels spoke to these people (9) 19. Spicy-man-cookies (11) 20. Christmas tree used year after year. 21. Hung on a door (6) 23. Santa's little helper (3) 25. Santa's preferred beverage (4) 26. He guided Santa's sleigh (7) 28. Strung on a Christmas tree in USA (7) 30. Old _____ Nicholas (5) 31. _____ Christmas! (5) 34. Wise men gift. |
|---|---|

Down

1. Baby Jesus had this for a bed (6)

PARISH CHURCH DIRECTORY

Priest in Charge	Revd. Cathy Sigrist The Vicarage, 3 Hambrook Close, Chilham, CT4 8EJ	01227 738046
Email:	rev.cathysigrist@gmail.com	
Churchwardens	Mr David Potter	01233 740449
Molash	Mr Geoff Jenkins	01233 740598
Challock	<i>Vacant</i> <i>Vacant</i>	
PCC Secretary	Mrs Clare Hook Dene Cottage, Church Lane, Challock.	01233 740356 TN25 4BS
Treasurers:	Molash Mr Paul Brewin	01233 740051
	Challock Mr Peter Franklin-Bourne	01233 740213
	<u>Gift Aid is dealt with by the respective Church Treasurers</u>	

CHALLOCK METHODIST CHAPEL

Minister	Rev'd Malcolm Peach	01227 219966
Chapel Steward	Mrs Jill Jones	01233 714610

CONTACTS FOR VILLAGES' ORGANISATIONS

Challock Forester - Editor	Mick Maidens	01233 740306
Challock Badminton Club	John Saunders	01233 740526
Challock Memorial Hall Bookings Secretary	Kathy Stevens	01233 740504
Challock Parent & Toddler Group	Pat Feddon	07813 625105
Challock Parish Council Clerk	Dianne Sandy	07895 494851
Challock Primary School	- Office -	01233 740286
Challock Table Tennis Club	Jean Jones	01233 742624
Challock Youth Club	Emma Jones	07779 165979
Roaring Twenties	Brenda Smeeth	01233 740912
Cricket Club	Jim Watson	01233 740396
Family Dog Club	Maddy Norman	01233 740570
Footpath Rep. (Molash)	Roger Mudge	01233 740680
Friends of Challock Church	Yvonne Beazley-Long	01303 239549
Gardeners' Society	Ray Loftus	01233 740592
Kingswood Players	Barry Macey	01233 740438
Molash Village Hall - booking	Anne Loftus	01233 740592
Molash Parish Council Clerk	Tina Cobourn	07922 085423
Pre-School Play Group	Kathy Stevens	01233 740504
Primary School PFTA	Wendy Reed	01233 740741
Challock Ward Councillor	Larry Krause	01233 643497
Molash Borough Councillor	Charles Dehnel	contact via clerk

PHILLIP S WITTS

Cabinet Maker and Joiner

Established 1980

Tel: 01233 740265

Email: phillip@phillipswitts.co.uk

Mobile: 07702 119321

web: www.phillipswitts.co.uk



Bespoke Kitchens at competitive prices

Design to completion including site survey

Solid Wood Carcasses, painted or natural, using Oak, Ash and many other woods



Worksurfaces using: Granite, Corian Quartz, Hi-Macs and more



Lords, Canterbury Road, Challock, Ashford, Kent TN25 4BB

GW
Landscaping
Established 1999

**TREE SURGERY &
GARDEN MAINTENANCE SPECIALISTS**

**TREE SURGERY
STUMP GRINDING
HEDGE CUTTING
GRASS CUTTING
GARDEN CLEARANCE
GARDEN MAINTENANCE**



T: 01233 740480 / 07773 397 323 / 0781 512 5057

**5 Church Lane, Molash, CT4 8HB
Email: gwlandscaping99@gmail.com**

www.gwlandscaping.co.uk